

# Our Lady at St. Germaine

Our Lady at St. Germaine Parish Center: 708-636-5060

9711 S. Kolin Avenue

Oak Lawn, Illinois 60453

St. Germaine School: 708-425-6063

THIRTY-THIRD SUNDAY IN ORDINARY TIME

*You will be hated by all because of my name,  
but not a hair on your head will be destroyed.*

LUKE 21:17-18



Copyright © J.S. Paluch Co. Inc.  
Photos: © Masson/Fotolia • © Arlenta/Fotolia  
Excerpts from the *Lectionary for Mass*  
© 2001, 1998, 1997, 1986, 1970, CCD.

NOVEMBER 13, 2022

## *A Letter from the Pastor*

Dear Parish Family of Our Lady at St. Germaine,

Next Sunday we celebrate the Feast of Christ the King as the Church year comes to an end. The readings speak of the signs that point to Christ's second coming in glory. People look to the distant stars and planets, to the heavens, for signs of Christ's coming, forgetting that he is already present among us. And so, we must make them aware that Christ is among us by ourselves being signs of light, peace, and compassion. Our personal involvement in the lives of the poor, the sick, and those hurting in so many different ways is the sign that society needs to see in order to understand that Christ is already among us.

You have often heard me speak of our mission as followers of Christ to become images of Christ; yes, kings, but, not as we understand kingship or queenship from observing earthly royalty. Our kingship, as is Christ's kingship comes from the Old Testament, the Hebrew Scriptures understanding of kingship. The kings that lead the Hebrew people lead as shepherds, who were willing to lay down their lives for their people; just as Christ laid down his life for us on the Cross.

We must also be shepherds to one another in the likeness of Christ as we share our time, gifts and talents to build up our parish and through our parish of Our Lady at Loretto, build the kingdom of God here on earth.

Fr. Tom Cabala  
Pastor

### **SIMBANG GABI—DECEMBER 16th—WOULD YOU LIKE TO HELP??**

Simbang Gabi is a devotional nine-day series of Masses attended by Filipino Catholics in anticipation of Christmas. Simbang Gabi originated in the early days of Spanish rule over the Philippines, around 1669, as a practical compromise for farmers who began work in the fields before sunrise to avoid the noonday heat. Priests began to say Mass in the early mornings instead of evening novenas that were more common in the rest of the Hispanic world. This cherished Christmas custom eventually became a distinct feature of Philippine culture, community and sharing.

Our parish will host one of the Simbang Gabi novena Masses this Advent on Friday, December 16 at 7pm, with Cardinal Cupich presiding. Mark your calendars and join us for this joyful celebration as we wait in hope for the coming of our Savior's birth.

**We will have a planning meeting Tuesday, November 15th at 6:30pm in the Sheridan Room.**

**Please join us!!!**



**Tuesday, November 15<sup>th</sup> at 7:00pm**  
**Our Lady at St. Germaine**

Please join the Knights of Columbus in honoring our Blessed Mother, Mary, by praying Her special prayer, the Rosary.

Hosted by the Knights of Columbus Council 14553



**MASS INTENTIONS****Monday, November 14-Weekday**

8:30AM Mass:

Richard Chruszczyk, Jack O'Hare, All souls in purgatory

**Tuesday, November 15-St. Albert the Great**

8:30AM Mass:

John Cullen, Sr. Michele Corrado, Terese Waite, All souls in purgatory

**Wed, November 16-St. Margaret of Scotland & St. Gertrude**

7:00AM Mass: Loretta Twardak, All souls in purgatory

8:30AM Communion Service:

**Thurs., November 17-St. Elizabeth of Hungary**

8:30AM Mass:

Achille Perfetti, The Dunne Family, Brian Adams, All souls in purgatory

**Friday, November 18-Dedication of Basilicas of Ss. Peter & Paul, St. Rose Philippine Duchesne**

8:30 AM Mass:

Rose Anselmo, All souls in purgatory

**Saturday, November 19-Blessed Virgin Mary**

8:30AM Earl Stazak, Fran Barba(birthday),

Elizabeth Stockus, Lida Sawszak, All souls in purgatory

4:00 PM: Vera &amp; Robert Holec, Flor Felomino (Bday),

Aquilina Almiranez Pasamaba, Nemesio Gonzales

Composano, Virginia Sadana Camposano

**Sunday, Nov 20-Our Lord Jesus Christ, King of the Universe**

7:30AM- Earl Stazak, Al Butera

9:30AM- Rev. Jordan Rooney O'Carroll, Susan Varkalis

11:30AM-Marge &amp; Frank Ricker, Jose Osorio,

Andy Washack, Sr. Michele Corrado

**REMEMBER OUR BELOVED DEAD**

Members of our parish family

**Please pray for those who are sick, their families & caregivers, including:**

David Akai, Brian Bednarski, Chris Benjamin, Virginia Bovilsky, Elaine Bridgeman, Baby Nolan Burby, Diane Cernivivo, Pat Cesak, Geri Chaput, Taylor Collard, Mary Connolly, Alexandra Connor, Matthew Connor, Ann Contorno, Elizabeth Czajka, Jericho Jeffrey DeVivo, Emily DiPierro, Adriana Elgas, Paige Epstein, Karen Finn, Walter Furtner, Patsy Galecki, Giblin Family, Lynn Groebe, Gerardo Gonzalez, Pearl Goworowski, Tom Hamilton, Peg Hansen, Kaitlyn Hedderman, Debbie Heitz, Cathy Hinz, Gina Jakelski, Robert "Mitch" Jones, Liz Kapovich, Dennis Kelsch, Garry Keller, Alvina Kita, Richard Kita, Joe Kress, Judith Lasky, Charles Lee, Kim Lewis, LaVerne Lewandowski, Frank Lopez, Ray Lynch, Eileen Carroll Lynch, Rita Martin, Eugene Martyn, Michael Mattaliano, Raimonda Miknius, Dean Ojeda, Raul Osornio, Katherine Pape, Nicolas Rossio, Frank Roti, Guadalupe Martin Ruvalcaba, Marty Safstrom, Sharon Safstrom, Norma Salas, Audrey Schmitz, Monica (Ranalli) Schuberth, Mary Schwappach, Phillip Scropp, Jayme Shipman, Ellie Smith, Ryan Smith, Joe Smyth, Kayla Smyth, Carol Spero, Michael Stupay, Rita Daniels Suchor, Jay Szewczyk, Patty Tapia, Kimberly Thielen, Mary Ann Trop, Ethan Trusk, Tom Trusk, Zach Trusk, Vickie Vertucci, Pat Walker, Casey Wiedenski, Susan Zak, Gussie Zawaski

**Ministers' Schedule for Next Weekend November 19-20, 2022**

	<b>SAT 4:00 PM</b>	<b>SUN 7:30 AM</b>	<b>SUN 9:30 AM</b>	<b>SUN 11:30 AM</b>
<b>Proclaimer</b>	B. Zakes	B. Jordan	D. Mayo	N. O'Shea
<b>Eucharistic Ministers</b>	J. Akai J. Tiffany	K. Kobiernicki L. Stawczyk	G. Pacetti D. Mayo	G. DiBenedetto J. O'Shea

**READINGS FOR THE WEEK**

Monday: Rv 1:1-4; 2:1-5; Ps 1:1-4, 6; Lk 18:35-43

Tuesday: Rv 3:1-6, 14-22; Ps 15:2-5; Lk 19:1-10

Wednesday: Rv 4:1-11; Ps 150:1b-6; Lk 19:11-28

Thursday: Rv 5:1-10; Ps 149:1b-6a, 9b; Lk 19:41-44

Friday: Rv 10:8-11; Ps 119:14, 24, 72, 103, 111, 131;

Lk 19:45-48 or (for the memorial of the Dedication) Acts

28:11-16, 30-31; Ps 98:1-6; Mt 14:22-33

Saturday: Rv 11:4-12; Ps 144:1b, 2, 9-10; Lk 20:27-40

Sunday: 2 Sm 5:1-3; Ps 122:1-5; Col 1:12-20;

Lk 23:35-43

**PRAYER SHAWL MINISTRY**

Many blessings are crocheted and knit into what we make through the prayers we say for every shawl. We have come to realize that there are endless possibilities for the use of Prayer Shawls. Whether there is a serious need or a special celebration the one common factor is that the comfort and healing power of prayer is sent with every shawl. Stop in the Parish Center or call 636-5060 to request one.





## CHOIR NEWS

Our choir practices will be Wednesday evenings from  
6:50pm-8:00pm.

**Nov 24** Thanksgiving Day 9am  
**Dec 11** LESSONS and CAROLS 3pm  
**DEC 16** Simbang Gabi 7pm  
New members are always welcome!

### "Luscious Creations"

Look for us again November 19-20  
We will be baking various sized  
Pumpkin pies for Thanksgiving.  
For Special Orders call Elaine  
708-334-9724

## HEALTH SCREENING

SXU Nursing Students will be  
conducting a health fair **"Healthy  
Heart, Healthy Life... Blood  
Pressure Screening"** on  
Thursday, November 17<sup>th</sup> after  
mass from 9:00am-10:30 AM

## TAIZE UPDATE

Taize prayer for December 7  
will begin at a new time  
6pm.  
*All are invited!*

*2023 Mass book is open and has plenty of  
availability. Please call the office at 636-  
5060 x200 to request a mass.*

## LESSONS and CAROLS

Lessons and Carols is an  
Advent prayer in music and  
scripture readings that proclaims  
the coming of Christ through the  
prophets of the Old Testament and  
brought to fulfillment at Jesus' birth in Bethlehem.

As the days become more hectic it  
is good to take some quiet time to  
prepare our hearts for the real  
meaning of Christmas to enter our  
lives.

Please join us for this sacred event  
on Sunday, December 11, at 3PM  
in Church.

# Season of giving

**DONATE BLOOD TODAY!**

**Thursday  
December**

**1**

**3:00 PM – 7:00 PM**

**Helpful tip:**  
Make sure to eat a healthy  
meal and drink plenty of  
water before donating.

**Our Lady at St. Germaine Parish  
& Community Blood Drive**

Parish Hall, 9711 S Kolin Ave, Oak Lawn, IL 60453  
(Enter from East Parking Lot)

To make an appointment, visit [www.versiti.org](http://www.versiti.org), call  
1-800-7TO-GIVE or scan the QR Code with your  
smart phone's camera below.



Donate blood and help reach our goal to collect 14  
donations to help supply 87 local hospitals!

 **versiti**  
Blood Centers



## Timmy's Angels

It's starting to get colder and Timmy's Angels is having their annual coat drive. We need new or gently used coats for men and women. We have had families reach out for coats for their kids this year. We will take very gently used and very good condition coats for children. We prefer new coats for kids if possible. Any colors, all sizes, boys and girls. We will have a box at church to drop off coats. All coats must be put in plastic bags. The coat drive will run from now until November 27th. You can also drop off at Hometown Co-op office 4704 W. 87th Pl. in Hometown or at my house 8747 S. Cicero, Hometown.

If you are a family in need or know a family in need please reach out to Sue Byrne. Call or text me at 708-209-7419 with any questions. Timmy's Angels thanks you all for your support. We couldn't do what we do without you. Thank you. Stay well and God Bless



## *All Women Are Invited To* *Advent by Candlelight*

Join us for an elegant evening lit only by candlelight filled with fellowship, reflection and food as we prepare our hearts to embrace the season of Advent to prepare our hearts for Christmas.

***Monday, November 28th, 2022***

**6:30 pm to 8:30 pm**

**Goedert Hall**

**Doors open for set up at 5:30pm**

***Hostess needed to make this evening a success***

**Hostess responsibilities:**

***\*Round table will be provided to decorate with table service (plates, forks, and knives), cups and or drinking /wine glasses. You may use nice paper goods or fine china, it's up to you!***

***\*Decorate your table as you wish, include candles and a lighter -beginning at 5:30pm -6:30pm***

***\*Ask/assign two table guests to bring Hors d'oeuvres for your table***

***\*Ask/ assign two table guests to bring a dessert to share with the community***

***\*Ask/ assign two table guests to bring a bottle of wine for your table whatever is preferred***

**We are looking for ladies to host a table and invite 6-7 guests. Please call Fran Barba 708-567-6119, email [mbarba@archchicago.org](mailto:mbarba@archchicago.org) or if you would like to reserve table or attend please fill out form below and drop off at Parish Center.**

\_\_\_\_\_ **Yes I like to host a table and invite 6-7 guests for my table**

\_\_\_\_\_ **I would like to attend Advent by Candlelight - please reserve a seat for me.**

**Name** \_\_\_\_\_

**Phone** \_\_\_\_\_ **Email** \_\_\_\_\_

# ARCHDIOCESE OF CHICAGO



Office of the Archbishop  
835 North Rush Street  
Chicago, IL 60611-2030  
312.534.8230  
archchicago.org

November 12, 2022

Dear Sisters and Brothers in Christ,

In so many ways—large and small—the pandemic has upended our lives together. Families and, in a special way, young people, have faced distressing struggles. The pandemic made our connections with one another challenging and difficult. Exactly in that moment when we truly needed supportive relationships with one another, we found ourselves separated. Sadly, this included the relationships and connections that we have in and through the Church.

We did our best to move forward and I am proud of our collective response to the challenges of the pandemic. When I announced a general dispensation from the obligation to participate in Sunday Mass, many parishes offered on-line Sunday Masses, and went even further and established prayer lines and reached out to those in need. The TV Mass that I celebrated helped to keep us connected as a community of faith in Chicagoland. So many of you have told me how healing and comforting those Masses have been.

In the meanwhile, we are in a new moment. With vaccinations and boosters, restrictions on public gatherings have eased up. Many people feel more comfortable returning to Church. Yet, we know there are some elderly and immuno-compromised persons who are still not ready to return. And they should not return. These vulnerable brothers and sisters have an excusing cause for being absent and for this reason I will continue the TV Mass on ABC for the present time. But for the rest of us, I have decided, in consultation with my advisors, to lift the general dispensation from the obligation of attending Sunday Mass as we begin a new Church year on the First Sunday of Advent, November 26-27.

My hope is that the First Sunday of Advent will provide us with a fresh start to take up again our life together as a community of faith that gathers to worship God. I have asked our pastors to begin the Masses on November 26-27 with the traditional lighting of the Advent wreath. After the homily your pastor will lead the community in a renewal of baptismal promises, acknowledging that we owe our obligation to participate in Sunday Mass to God but also to each other. Our common profession of faith and of our desire to turn away from sin, will be concluded by a sprinkling rite with the waters of baptism.

Let this occasion of our renewal of faith and life, which we all so much want, provide us with a fresh start as we recommit ourselves to worship God and to be supportive of each other week after week as we gather around the Table of the Lord to be nourished and renewed.

Sincerely yours in Christ,

  
Archbishop of Chicago



## STEWARDSHIP REPORT

*Please be generous in your support of our parish ministries and services.*

### November 6, 2022

Sunday:	\$9,649.00
Sunday (GIVE CENTRAL):	\$2,547.50
<b>SUNDAY TOTAL:</b>	<b>\$12,196.50</b>
*AID ED(GIVE CENTRAL):	\$30.00
Thanksgiving:	\$295.00
All Saints Day:	\$212.00
Sharing:	\$15.00
Propagation of Faith:	\$16.00
Christmas Flowers:	\$78.00

## Split The Pot Drawing



Last week envelope #1126 was drawn and did not participate in the drawing. The amount of **\$2,397.50** will be added to next weeks pot.

Don't forget to put your regular Sunday envelope and your orange envelope in for your chance to win!

**Good Luck!**

We would like to update our list of members of our parish and community who are serving in the military.



Please submit names to [jstazak@archchicago.org](mailto:jstazak@archchicago.org)

## You're invited to a **Portillo's** FUNDRAISER



Join us at Portillo's for a fundraiser to support:

### St. Germaine FSA

When:  
**November 17, 2022**  
**5:00 PM - 8:00 PM**

at the Portillo's located at:  
**4020 W. 95th St.**  
**Oak Lawn, IL**

20% of sales will benefit your organization. Order online or in app for pickup using code **PORTILLOS26** before checkout in the "Apply Offer" field, or show this flyer or a digital version to cashier when ordering at the restaurant. Valid on drive thru, pickup, curbside, and in restaurant orders.

**Portillo's**  
FOR GOOD

[portillos.com/community](http://portillos.com/community)

For online/app orders to qualify for the fundraiser, orders must be placed for pickup only, from the participating restaurant, on the fundraiser date and during the listed fundraiser hours. Gift card purchases, delivery orders, and orders placed on the third party websites are excluded from the fundraiser. Online ordering subject to availability. \$200 minimum fundraising sales required for the organization to receive donation. Cannot be combined with other offer codes.

## FOOD PANTRY

Needed this month....

Jelly, Pineapple, Cereal,  
Peaches, Stuffing, Rice or  
Pasta-roni, Coffee, Cereal, Mac & Cheese,  
Pudding Cups  
Gift cards to buy perishables



**THANK YOU FOR ALWAYS  
HELPING US HELP OTHERS**

## SAVE THE DATES:

Rosary— November 15th at 7:00pm  
Giving Trees go up—November 19th-20th  
Bake Sale— November 19th-20th  
Advent by Candlelight— November 28th  
Breakfast with Santa— December 3rd  
Vendor/Craft Fair— December 3rd & 4th  
Taize Prayer— December 7th at 6:00pm  
Our Lady of Guadalupe Mass—Dec. 10th  
Rosary— December 13th at 7:00pm  
Simbang Gabi— December 16th  
Bake Sale— December 17th & 18th



## THE MARION GIVING TREES

As we soon celebrate the blessing of Thanksgiving and anticipate Advent, it is time to turn our attention to the Marion Trees. Last year was a wonderful year for many families because of YOU.

The Giving Trees and Tags will be up next weekend with cards to help those in the area who are in need. Please take a tag and return your gift by December 11<sup>th</sup>.

Once again, the Marion Giving Trees, will be in honor of Marion Krucek. Marion exemplified the spirit of giving in every aspect of her life. She loved this parish, and celebrating Christmas while experiencing the generosity of the parish community was one of her greatest joys. May her spirit of loving concern for others live in all of us this holy season.

The Marion Giving Trees will be up beginning the weekend of November 19-20 and we will have cards available at the Parish Center or we can mail or email you one as well. The trees will hold cards from our Courage Program, God's Special Friends and our Adopt A Family (Families in Need) Program.

Our parish families are always so incredibly generous. Each year, the cards are taken from the trees, and wonderful gifts are bought. We hope that this year will be the same. We realize that so many of our parishioners have a little less this year, and it might be a little more difficult to share. If you are able to take a card from the trees, we will be most grateful.

Saying "Thank you" doesn't seem enough, but know that it comes with prayers of gratitude for all of our generous givers. May the baby, born in a manger, fill your Christmas with love, joy and peace. Merry Christmas !!!!!!!

If you have any questions, please call Jen at 636-5060 x200. or email [jstazak@archchicago.org](mailto:jstazak@archchicago.org)

## Confirmation Candidates

*(with help from the Knights of Columbus and Men's Club)*

invite you to join us for

## BREAKFAST WITH SANTA

**Saturday, December 3rd 9:00am –11:00am**

**St. Germaine Goedert Parish Hall (basement)**



This year the Knights of Columbus will help us serve a pancakes and sausage breakfast. Santa (provided by the Men's Club) will be available for pictures. **(Bring your own camera.)**

*Please feel free to join us with or without children for a delicious breakfast.*

**Admission is \$20.00 per family(2 adults w/ kids) , along with the donation of a toy or gift card.**

All proceeds will go to needy families at Christmas. Please send in your reservation by  
Monday, November 28

Please drop @ Parish Center, school, religious education or the collection basket at church.

~~~~~  
Family Name \_\_\_\_\_ Phone \_\_\_\_\_

Number attending: Adults \_\_\_\_\_ (Please no more than 2 adults per family)

Children \_\_\_\_\_ \$20.00 \_\_\_\_\_ enclosed

***Please remember to bring your unwrapped toy, game or gift card with you !***



## GET YOUR HOLIDAY SHOPPING STARTED ...

We know it's just about to be November, but we're hoping you are ready to start your holiday shopping.

Manna profits are shared by you and the school with a nominal administrative fee going out to the Manna program – it is like free money for you and the school! The fact is, we all go to the grocery store and the gas station, and have gifts to buy, so, why not take money off of tuition while paying at these places and buying your holiday gifts at the same time.

It seems almost too good to be true. It's not. It's as simple as sending your Manna (Regular or Special Manna form along with payment to school with your child OR stopping in to purchase Manna at the office on school days (8:30 AM until 1:00 PM). For every gift card you purchase, a portion of that purchase goes towards next year's tuition and an equal portion goes to the school fundraising account. Free money!!

If you're not already using the Manna program, we encourage you to try it out – we think you'll love it. For those who are already using the Manna program, we thank you.

Our "Special Manna Order Form" is online.. We are hoping to get the holiday shopping started here – please fill it out and return to the office with payment. Should you need a regular Manna order form, please feel free to call the office and we will send you one. **Thank you and let the 2022 Holiday Shopping begin!**

### Family Order Form

Created: 10/19/2022 11:48:21 AM

### St Germaine School - Oaklawn ,IL

Please note that the last day to place a special order is Mon **December 5, 2022**

#### SPECIAL ORDER FORM

|         |            |
|---------|------------|
| Name    | Customer # |
| Check # | Order Date |

| Product                                    | %   | QTY | Total | Product                                     | %     | QTY | Total |
|--------------------------------------------|-----|-----|-------|---------------------------------------------|-------|-----|-------|
| Krispy Kreme® Doughnut Corporation \$10.00 | 8%  |     | \$    | Panda Express \$25.00                       | 8%    |     | \$    |
| Kwik Trip \$100.00                         | 4%  |     | \$    | PetSmart \$25.00                            | 5%    |     | \$    |
| Kwik Trip \$25.00                          | 4%  |     | \$    | Popcorn Factory \$50.00                     | 12%   |     | \$    |
| L.L.Bean \$100.00                          | 16% |     | \$    | Pottery Barn \$25.00                        | 8%    |     | \$    |
| L.L.Bean \$25.00                           | 16% |     | \$    | Qdoba Mexican Grill \$25.00                 | 7%    |     | \$    |
| Lady Foot Locker \$25.00                   | 8%  |     | \$    | Rainforest Cafe \$25.00                     | 9%    |     | \$    |
| Landry's, Inc. \$100.00                    | 9%  |     | \$    | Red Lobster \$25.00                         | 8%    |     | \$    |
| Lands' End \$100.00                        | 15% |     | \$    | Red Robin \$25.00                           | 8%    |     | \$    |
| Lands' End \$25.00                         | 15% |     | \$    | REI \$25.00                                 | 8%    |     | \$    |
| Little Caesars Pizza \$20.00               | 8%  |     | \$    | Ruth's Chris Steak House \$50.00            | 10%   |     | \$    |
| Long John Silver's \$10.00                 | 8%  |     | \$    | Sally Beauty \$25.00                        | 12%   |     | \$    |
| LongHorn Steakhouse \$100.00               | 8%  |     | \$    | Shoe Carnival \$25.00                       | 5%    |     | \$    |
| LongHorn Steakhouse \$25.00                | 8%  |     | \$    | Shutterfly \$25.00                          | 9%    |     | \$    |
| Lowe's \$100.00                            | 4%  |     | \$    | Smashburger \$10.00                         | 10%   |     | \$    |
| Lowe's \$25.00                             | 4%  |     | \$    | Staples \$25.00                             | 5%    |     | \$    |
| Marcus Theatres \$25.00                    | 8%  |     | \$    | Steak 'n Shake \$10.00                      | 8%    |     | \$    |
| Mario Tricoci \$100.00                     | 7%  |     | \$    | Talbots \$25.00                             | 13%   |     | \$    |
| Mario Tricoci \$25.00                      | 7%  |     | \$    | Texas Roadhouse \$25.00                     | 8%    |     | \$    |
| Michaels \$25.00                           | 4%  |     | \$    | Topgolf \$50.00                             | 8%    |     | \$    |
| Mity Nice Bar & Grill \$25.00              | 12% |     | \$    | ULTA \$25.00                                | 7%    |     | \$    |
| Morton's Steakhouse \$100.00               | 9%  |     | \$    | Under Armour \$25.00                        | 11%   |     | \$    |
| Morton's Steakhouse \$25.00                | 9%  |     | \$    | Vera Bradley \$50.00                        | 7%    |     | \$    |
| Neiman Marcus \$50.00                      | 12% |     | \$    | Visa Gift Card - No Activation Fee \$100.00 | 1.25% |     | \$    |
| Nike \$25.00                               | 12% |     | \$    | Visa Gift Card - No Activation Fee \$250.00 | 1.25% |     | \$    |
| Noodles & Company \$10.00                  | 8%  |     | \$    | Visa Gift Card - No Activation Fee \$50.00  | 1.25% |     | \$    |
| Nordstrom \$100.00                         | 4%  |     | \$    | Wayfair \$100.00                            | 6%    |     | \$    |
| Nordstrom \$25.00                          | 4%  |     | \$    | West Elm \$100.00                           | 8%    |     | \$    |
| Office Depot / Office Max \$25.00          | 5%  |     | \$    | West Elm \$25.00                            | 8%    |     | \$    |
| Olive Garden \$25.00                       | 8%  |     | \$    | Williams Sonoma \$100.00                    | 8%    |     | \$    |
| Omaha Steaks \$25.00                       | 11% |     | \$    | Williams Sonoma \$25.00                     | 8%    |     | \$    |
| Outback Steakhouse \$25.00                 | 10% |     | \$    |                                             |       |     |       |
| Overstock.com \$25.00                      | 8%  |     | \$    |                                             |       |     |       |

Make Checks Payable To: *St. Germaine School*

Total Due All Columns:

\$

# Family Order Form

Created: 10/19/2022 11:48:21 AM

## St Germaine School - Oaklawn ,IL

Please note that the last day to place a special order is Monday, **December 5, 2022**

### SPECIAL ORDER FORM

|         |            |
|---------|------------|
| Name    | Customer # |
| Check # | Order Date |

| Product                             | %   | QTY | Total | Product                          | %    | QTY | Total | Product                                | %    | QTY | Total |
|-------------------------------------|-----|-----|-------|----------------------------------|------|-----|-------|----------------------------------------|------|-----|-------|
| 1-800-Baskets \$50.00               | 12% |     | \$    | Blaze Pizza \$25.00              | 10%  |     | \$    | Dick's Sporting Goods \$25.00          | 8%   |     | \$    |
| 1-800-Flowers \$50.00               | 12% |     | \$    | Bloomingdale's \$100.00          | 12%  |     | \$    | Disney \$100.00                        | 3%   |     | \$    |
| Ace Hardware \$100.00               | 4%  |     | \$    | Bloomingdale's \$25.00           | 12%  |     | \$    | Disney \$25.00                         | 3%   |     | \$    |
| Ace Hardware \$25.00                | 4%  |     | \$    | Bob Evans Restaurants® \$25.00   | 10%  |     | \$    | Domino's \$10.00                       | 8%   |     | \$    |
| adidas \$25.00                      | 13% |     | \$    | Bonefish Grill \$25.00           | 10%  |     | \$    | Domino's \$25.00                       | 8%   |     | \$    |
| aerie \$25.00                       | 10% |     | \$    | Boston Market \$10.00            | 12%  |     | \$    | DSW (Designer Shoe Warehouse) \$25.00  | 8%   |     | \$    |
| Aeropostale \$25.00                 | 10% |     | \$    | Bubba Gump Shrimp Co. \$100.00   | 9%   |     | \$    | Express \$25.00                        | 10%  |     | \$    |
| AMC Theatres Single Ticket \$12.00  | 10% |     | \$    | Bubba Gump Shrimp Co. \$25.00    | 9%   |     | \$    | Famous Footwear \$25.00                | 8%   |     | \$    |
| American Girl \$100.00              | 9%  |     | \$    | Buca di Beppo \$25.00            | 8%   |     | \$    | Fandango \$25.00                       | 4%   |     | \$    |
| Apple Store/Apple.com \$100.00      | 5%  |     | \$    | Buckle \$25.00                   | 8%   |     | \$    | Fannie May Candies \$10.00             | 25%  |     | \$    |
| Apple Store/Apple.com \$25.00       | 5%  |     | \$    | Buffalo Wild Wings® \$10.00      | 8%   |     | \$    | Five Below \$25.00                     | 2.5% |     | \$    |
| Applebee's \$25.00                  | 8%  |     | \$    | Buffalo Wild Wings® \$25.00      | 8%   |     | \$    | Foot Locker \$25.00                    | 8%   |     | \$    |
| Applebee's \$50.00                  | 8%  |     | \$    | Build-A-Bear Workshop® \$25.00   | 8%   |     | \$    | GameStop \$25.00                       | 5%   |     | \$    |
| Arby's \$10.00                      | 8%  |     | \$    | Burlington \$25.00               | 8%   |     | \$    | Golf Galaxy \$100.00                   | 8%   |     | \$    |
| Arby's \$25.00                      | 8%  |     | \$    | Cabela's \$100.00                | 10%  |     | \$    | Golf Galaxy \$25.00                    | 8%   |     | \$    |
| Athleta \$25.00                     | 14% |     | \$    | Cabela's \$25.00                 | 10%  |     | \$    | Gordon Food Service Store \$100.00     | 4%   |     | \$    |
| AutoZone \$25.00                    | 7%  |     | \$    | California Pizza Kitchen \$25.00 | 8%   |     | \$    | Gordon Food Service Store \$25.00      | 4%   |     | \$    |
| Banana Republic \$100.00            | 14% |     | \$    | Carter's \$25.00                 | 10%  |     | \$    | Great Clips \$25.00                    | 8%   |     | \$    |
| Banana Republic \$25.00             | 14% |     | \$    | Champs Sports \$25.00            | 8%   |     | \$    | Groupon.com \$25.00                    | 7%   |     | \$    |
| Barnes & Noble \$10.00              | 8%  |     | \$    | Cheesecake Factory \$25.00       | 5%   |     | \$    | H&M \$25.00                            | 7%   |     | \$    |
| Barnes & Noble \$100.00             | 8%  |     | \$    | Cheryl's Cookies \$50.00         | 12%  |     | \$    | Hampton by Hilton \$100.00             | 2%   |     | \$    |
| Barnes & Noble \$25.00              | 8%  |     | \$    | Children's Place \$25.00         | 12%  |     | \$    | Hardee's \$10.00                       | 5%   |     | \$    |
| Bass Pro Shops \$100.00             | 10% |     | \$    | Circle K \$25.00                 | 1.5% |     | \$    | Harry & David \$50.00                  | 12%  |     | \$    |
| Bass Pro Shops \$25.00              | 10% |     | \$    | Claire's \$10.00                 | 9%   |     | \$    | Hilton \$100.00                        | 2%   |     | \$    |
| Berkot's Super Foods \$100.00       | 4%  |     | \$    | Cold Stone Creamery \$10.00      | 11%  |     | \$    | Home 2 Suites by Hilton \$100.00       | 2%   |     | \$    |
| Berkot's Super Foods \$25.00        | 4%  |     | \$    | Container Store \$100.00         | 9%   |     | \$    | Icing \$10.00                          | 9%   |     | \$    |
| Best Buy \$100.00                   | 4%  |     | \$    | Container Store \$25.00          | 9%   |     | \$    | IHOP \$25.00                           | 8%   |     | \$    |
| Best Buy \$25.00                    | 4%  |     | \$    | Courtyard by Marriott \$100.00   | 6%   |     | \$    | J. Crew \$25.00                        | 13%  |     | \$    |
| Best Western International \$100.00 | 12% |     | \$    | Cracker Barrel \$25.00           | 8%   |     | \$    | JCPenney \$100.00                      | 5%   |     | \$    |
| Best Western International \$25.00  | 12% |     | \$    | Dave & Buster's \$25.00          | 13%  |     | \$    | JCPenney \$25.00                       | 5%   |     | \$    |
| Big Lots! \$100.00                  | 4%  |     | \$    | Denny's \$10.00                  | 7%   |     | \$    | Jo-Ann Fabric and Craft Stores \$25.00 | 6%   |     | \$    |
| Big Lots! \$25.00                   | 4%  |     | \$    | Dick's Sporting Goods \$100.00   | 8%   |     | \$    | Joe's Crab Shack \$25.00               | 9%   |     | \$    |
|                                     |     |     |       |                                  |      |     |       | Journeys \$25.00                       | 10%  |     | \$    |

Make Checks Payable To: *St. Germaine School*

Total Due All Columns:

\$

## OUR LADY AT ST. GERMAINE PARISH

### ST. GERMAINE CATHOLIC CHURCH

9711 S. Kolin Avenue Oak Lawn Illinois

Parish Office: 708-636-5060 Fax: 708-636-8007

School Office: 708-425-6063

Parish Center Hours:

Monday—Friday 9:00am ~ 2:30pm

Website: [ourladyatstgermaine.org](http://ourladyatstgermaine.org)

#### WEEKDAY MASS:

Monday, Tuesday, Thursday, Friday, Saturday: 8:30AM Mass  
Wednesday: 7:00AM Mass, 8:30AM Communion Service

#### WEEKEND MASSES:

Saturday: 4:00 PM; Sunday: 7:30 AM, 9:30 AM, 11:30 AM

**RECONCILIATION:** Saturday from 2:45-3:30 PM

#### ADORATION CHAPEL:

Tuesdays 9-6pm, Wednesdays 9-8pm, Thursdays 9-6pm

#### Welcome to Our Lady at St. Germaine Parish!

To register in the parish, or for information about any of our organizations, ministries, services, or educational opportunities, please call the Parish Center at 636-5060.

**BAPTISMS—** Call Parish Center to schedule.

Fr. Thomas S. Cabala

Jack Malone

Joe Gonzalez

Frank Mamolella

Amy Condon

Phillip O'Rourke

Marianne Powers

Sr. Regina DeVitto CND

Dan Arens

Casey Wiedenski (636-6647)

Nancy Dunne

Molly O'Grady (636-8001)

Jen Stazak

Bulletin Editor

Pastor

Senior Deacon, Prison Ministry

Permanent Deacon

Permanent Deacon

Operations Director

School Principal

Director of Children's Faith Formation

Liturgy & Worship

Liturgy & Music

Minister of Care

Minister of Care

COURAGE

Office Manager

[jenstazak@yahoo.com](mailto:jenstazak@yahoo.com)

#### Say Good-bye to Clogged Gutters!



**Receive a \$100 Visa gift card with your FREE in-home estimate**

**\$99 Installation\***

\*Does not include cost of material. Expires 10/31/2019.

As participants who attend an estimated 60-90 minute in-home product consultation will receive a \$100 Visa gift card. Retail value is \$100. Offer sponsored by LeafGuard Holdings Inc. Limit one per household. Company products, sales, and service agreements apply. This offer is valid for homeowners over 18 years of age. If married or involved with a life partner, both collaborating persons must attend a consultation. The following persons are not eligible for this offer: employees of Company or affiliated companies or entities, their immediate family members, previous participants in a Company in-home consultation within the past 12 months and all current and former Company customers. Gift may not be extended, transferred, or substituted except that Company may substitute a gift of equal or greater value if it deems it necessary. Gift card will be mailed to the participant via first class United States Mail within 10 days of receipt of the participant form. Not valid in conjunction with any other promotion or discount of any kind. Offer not sponsored and is subject to change without notice prior to expiration. Offer not available in the states of CA, HI, NY and MD. Taxes 10/31/2019.

Call today for your FREE estimate and in-home demonstration

**CALL NOW 708-462-6373**



LeafGuard® is guaranteed never to clog or we'll clean it for FREE\*

- Seamless, one-piece system keeps out leaves, pine needles, and debris
- Eliminates the risk of falling off a ladder to clean clogged gutters
- Durable, all-weather tested system not a flimsy attachment

**ENGLERT LeafGuard®**  
Get it. And forget it.™

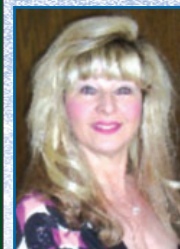

Grow Your Business, Advertise Here.  
Support Your Church & Bulletin.  
Free professional ad design & my help!

email: [krzystekn@jspaluch.com](mailto:krzystekn@jspaluch.com)

[www.jspaluch.com](http://www.jspaluch.com)

**Call Nancy Krzystek**

**708.372.2244**

Protecting **Seniors**  
Nationwide

Medical Alert System



Call Today!

**\$29.95/Mo.** billed quarterly

- One Free Month
- No Long-Term Contract
- Price Guarantee
- Easy Self Installation

Toll Free 1.877.801.8608

**ONE PARISH**

Grow in your faith, find a Mass,  
and connect with your  
Catholic Community  
with OneParish!



Download Our Free App or Visit <https://www.oneparish.com>

**FINDaPARISH.com**

**Check It Out Today!**

**The Most Complete  
Online National  
Directory of  
Catholic Parishes**

**catholicmatch®**  
Illinois



[CatholicMatch.com/myll](http://CatholicMatch.com/myll)



**Get this weekly bulletin delivered by email - for FREE!**

Sign up here:

**[www.jspaluch.com/subscribe](http://www.jspaluch.com/subscribe)**

Courtesy of J.S. Paluch Company, Inc.





**HOG WILD**  
Home Of The Famous Pork Chop

**PORK & BBQ • CHICKEN • STEAKS • BRISKET**  
**BEEF • SANDWICHES • SHRIMP • SIDES**  
**SALADS • DESSERTS • KIDS MENU**

Buy a full slab rib dinner receive a 1/2 slab FREE (\$19.95 value)  
Buy a pork chop dinner and receive a second chop for \$5  
One coupon per customer

**HOG WILD**

708-581-4950 • 4040 W. 111th St., Oak Lawn, IL 60453

**MARTA WEC**  
Parishioner | Vaccinated  
20 Years Professional Experience  
Homecare for All Your Needs  
**PRIVATE CAREGIVER/  
NURSE ASSISTANT**  
**708.945.0671**  
mhalewicz77@gmail.com

**RE/MAX 10**  
Looking to Sell or Buy a Home? Let's Talk....  
Cell: (773) 837-9336  
armandoprieto@remax.net

**VIKING ROOFING**  
LICENSED INSURED  
**708.425.8786**

Consider Remembering  
Your Parish in Your Will.  
For further information,  
please call the Parish Office.

**THANKS FOR YOUR PATRONAGE!**  
**Huck Finn**  
Serving  
Breakfast,  
Lunch &  
Dinner  
**24 Hours**  
RESTAURANT  
DONUTS and REFRIG.  
\$100 OFF PURCHASE \$10.00  
OR MORE with ad.  
10501 S. CICERO 499-1112

**Budget Blinds**  
a style for every point of view...  
• Shutters • Wood Blinds • Drapery  
• Cellular Shades & More  
**COUPON**  
30% OFF Any Order  
**FREE**  
In Home Consultation  
Kevin Mallo 708.422.8613

Catholic Cruises and Tours and The Apostleship  
of the Sea of the United States of America  
**Take your FAITH ON A JOURNEY.**  
Call us today at 860-399-1785 or email  
eileen@CatholicCruisesandTours.com  
**www.CatholicCruisesandTours.com**

**OAK LAWN BANK & TRUST**  
A branch of Beverly Bank & Trust Company, N.A.  
AWINTRUST COMMUNITY BANK  
5300 W. 95th St.  
Oak Lawn, IL 60453  
708-422-7411  
www.bankoaklawn.com

**ATHLETIX Sports & Orthopedic**  
Physical Therapy  
Thomas G. Mulvey, M.S., P.T.  
708-424-4047 708-424-4025  
4004 W. 111th St., Oak Lawn

**Your ad**  
could  
be in this  
space!

**HERITAGE ROOFING**  
FULLY INSURED  
**708.253.2561**

**Prices Right on Target!**  
**BULLSEYE HEATING & AC**  
• Furnaces • Central Air  
• Hot Water Tanks  
• Boilers  
• Electrical • Plumbing  
**PARISHIONER DISCOUNT**  
24 HR. Emer. Svc. **708.229.8505**

**GREEN DENTAL GROUP**  
Three generations serving the Oak Lawn  
community for over 60 years.  
JOHN M. GREEN JR., D.D.S. • JOHN M. GREEN III, D.M.D.  
4608 W. 103rd St., Oak Lawn • 708-424-9515  
10735 S. Cicero Ave. #101, Oak Lawn • 708-422-2424

Proudly Serving the Parishioners of  
St. Germaine for Over 60 Years  
**BLAKE LAMB FUNERAL HOME**  
4727 W. 103rd St.  
Oak Lawn **708.636.1193**

BUYING? SELLING? INVESTING? NEW CONSTRUCTION?  
**kwELITE**  
KELLERWILLIAMS REALTY  
**ASSUMPTA INGRAM**  
Local Realtor  
Oak Lawn Resident  
708.516.1614  
www.AskAssumpta.com

**Flood Brothers**  
DISPOSAL/RECYCLING SERVICES  
**We Take Service Personally**  
Contact us today for a customized, reliable  
waste management, recycling, or dumpster quote.  
**630-261-0400**

**BERKSHIRE HATHAWAY**  
HomeServices  
**Biros Real Estate**  
**Rick Schultz**  
Realtor® Since 1984  
Oak Lawn and  
Vicinity Specialist  
**708.237.7779**

**WALTER QUINLAN FUNERAL DIRECTORS**  
Walter (Pat) Quinlan, Director/Owner  
Jane M. Quinlan  
**708.425.3700 Since 1929**

**OSF HEALTHCARE**  
Little Company of Mary  
Medical Center  
osflittlecompanyofmary.org  
(708) 422-6200

**If You Live Alone You Need MDMedAlert!**  
24 Hour Protection at HOME and AWAY!  
✓ Ambulance ✓ Police ✓ Fire  
✓ Friends/Family  
Solutions as Low as \$19.95 a month  
FREE Shipping  
FREE Activation  
NO Long Term Contracts  
CALL NOW! 800.809.3352  
GPS Tracking w/Fall Detection  
Nationwide, No Land Line Needed  
EASY Set-up, NO Contract  
24/7 365 Monitoring in the USA  
This Button SAVES Lives!  
At Shown GPS  
Lowest Price Guaranteed!

**SAGRADA FAMILIA FUNERAL HOME**  
We provide individualized  
funeral services designed to  
meet the needs of each family  
at Affordable Prices  
We will guide you through the aspects of the funeral  
service with compassion, dignity and respect.  
Se Habla Español  
**4950 West 79th Street**  
**Burbank, Illinois 60459**  
**(773) 565-4171**

Please Cut Out This "Thank You Ad" and Present It  
The Next Time You Patronize One of Our Advertisers  
**Thank You**  
Thank you for advertising in our church bulletin.  
I am patronizing your business because of it!

**LOYA INSURANCE COMPANY**  
**¡AHORRE DINERO HOY!**  
SEGURO DE AUTO  
A partir de \$35/MES  
9024 S CICERO AVE,  
OAK LAWN, IL 60453  
**(847) 782-5737**